

British Veterinary Association/Kennel Club/International Sheep Dog Society (BVA/KC/ISDS)
CANINE HEALTH SCHEMES EYE EXAMINATION CERTIFICATE

Pet name WALA KC no. 00009947 Microchip no. 981000008991502
KC registered name WILLOWS BETTY Date of previous examination _____
Breed Australian Labradoodle Colour _____ Sex M ☐ F ☒ Date of birth 30/9/16
Owner's name and address _____
Owner's telephone number _____ Owner's email address _____
Vet's name and address _____
Vet's telephone number _____ Vet's email address _____

I hereby declare that the dog submitted for examination under the BVA/KC/ISDS Canine Health Scheme is the one described above and that the information obtained may be made available for research purposes and may be published. Any appeal against the results specified below must be made to the BVA (for details see EPWP1).

I understand and agree that the use of a mydriatic agent TROKADOL is necessary to facilitate a complete examination of the eye and that a local anaesthetic will be used where gonioscopy is required.

I understand that the personal information provided in this form will be used to administer the eye examination service and will be retained for 7 years for accounting purposes on an electronic system. My personal information may be used from time to time to provide me with relevant information relating to CHS services or for other lawful reasons.

Signature of Owner/Agent [Signature] Date 24/5/21

EXAMINATION OF THE EYE AND ADNEXA

Mydriatic ☒ Ophthalmoscopy Direct ☒ Indirect ☒ Biomicroscopy ☒ Gonioscopy ☒ Tonometry ☒ Other _____

Parts Examined: Adnexa ☒ Cornea ☒ Drainage Angle ☒ Iris ☒ Lens ☒ Vitreous ☒ Fundus ☒

RIGHT

LEFT

Comments **NO BREED RELATED ADNEXAL OR OCULAR CONDITIONS** ☒

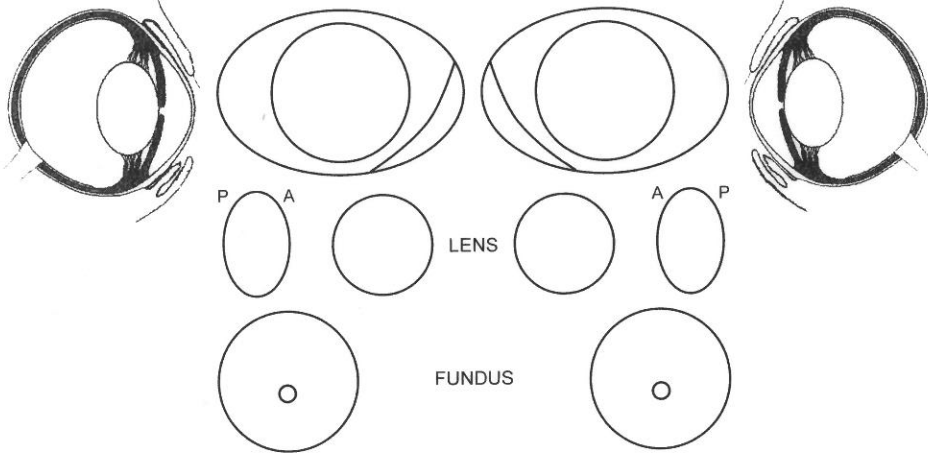

DNA sample taken on this date: Yes ☐ No ☒
I confirm that the scanned microchip number matches the number on the certificate ☒
Information for owners/Appeals leaflet (EPWP1) issued ☐

INHERITED EYE DISEASE STATUS

This section applies to the known inherited ocular conditions specified in the Procedure Notes. These results will be sent to the KC and/or ISDS as appropriate.

CONGENITAL/NEONATAL	CLINICALLY UNAFFECTED	CLINICALLY AFFECTED	NON-CONGENITAL	CLINICALLY UNAFFECTED	CLINICALLY AFFECTED
(CEA) Collie eye anomaly - Choroidal hypoplasia - Coloboma (MRD) Multifocal retinal dysplasia (TRD) Total retinal dysplasia (CHC) Congenital hereditary cataract (PHPV) Persistent hyperplastic primary vitreous (PLA) Pectinate ligament abnormality	<input type="checkbox"/>	<input type="checkbox"/>	(HC) Hereditary cataract (PLL) Primary lens luxation (POAG) Primary open angle glaucoma (IOP) Intraocular pressure R mmHg L mmHg (PRA) Progressive retinal atrophy (RPED) Retinal pigment epithelial dystrophy	<input type="checkbox"/>	<input type="checkbox"/>

'Clinically affected' signifies that there is evidence of the inherited disease(s) specified, whereas 'Clinically unaffected' signifies that there is no such evidence.

Grade	0	1	2	3	Result
R					
L					

Gonioscopy Grading Result:

0 = normal, 1 = mildly affected, 2 = moderately affected, 3 = severely affected.

Clinically affected with ocular conditions not currently specified in the Procedure Notes.

Distichiasis	<input type="checkbox"/>	Persistent pupillary membrane	<input type="checkbox"/>	Posterior Cortical Cataract	<input type="checkbox"/>	GPRA-like appearance	<input type="checkbox"/>
Ectopic cilia	<input type="checkbox"/>	Ocular Melanosis	<input type="checkbox"/>	Posterior Polar Subcapsular Cataract	<input type="checkbox"/>	RPED-like appearance	<input type="checkbox"/>
Trichiasis	<input type="checkbox"/>	Pectinate ligament abnormality	<input type="checkbox"/>	Posterior Capsular Cataract	<input type="checkbox"/>	Other conditions (specify)	
Entropion	<input type="checkbox"/>	Lens luxation	<input type="checkbox"/>	PHPV	<input type="checkbox"/>		
Ectropion	<input type="checkbox"/>	Anterior Capsular Cataract	<input type="checkbox"/>	Optic nerve hypoplasia	<input type="checkbox"/>		
Combined entropion/ectropion	<input type="checkbox"/>	Anterior Cortical Cataract	<input type="checkbox"/>	Posterior segment coloboma	<input type="checkbox"/>		
Multi-ocular defects	<input type="checkbox"/>	Perinuclear Cataract	<input type="checkbox"/>	Choroidal hypoplasia	<input type="checkbox"/>		
Corneal lipid deposition	<input type="checkbox"/>	Nuclear Cataract	<input type="checkbox"/>	MRD-like appearance	<input type="checkbox"/>		

I have today examined the animal described above under the BVA/KC/ISDS Eye Scheme with the results as shown

Signature of Panellist [Signature] Name IL DAS Date 24/5/21

This certificate is valid for 12 months from date of signature with the exception of PLA Testing, which is valid for 3 years