

11.30

British Veterinary Association/Kennel Club/International Sheep Dog Society (BVA/KC/ISDS)
CANINE HEALTH SCHEMES EYE EXAMINATION CERTIFICATE

Pet name: WILLOWS Clover, KC no. 00023312, Microchip no. 933082603012161, Breed: Australian Labradoodle, Colour: Chocolate, Date of birth: 27/8/19

I hereby declare that the dog submitted for examination under the BVA/KC/ISDS Canine Health Scheme is the one described above and that the information obtained may be made available for research purposes and may be published.

I understand and agree that the use of a mydriatic agent, Tropicamide, is necessary to facilitate a complete examination of the eye and that a local anaesthetic will be used where gonioscopy is required.

EXAMINATION OF THE EYE AND ADNEXA

Mydriatic [checked], Ophthalmoscopy Direct [checked], Indirect [], Biomicroscopy [checked], Gonioscopy [checked], Tonometry [checked], Other [], Parts Examined: Adnexa [checked], Cornea [checked], Drainage Angle [checked], Iris [checked], Lens [checked], Vitreous [checked], Fundus [checked]

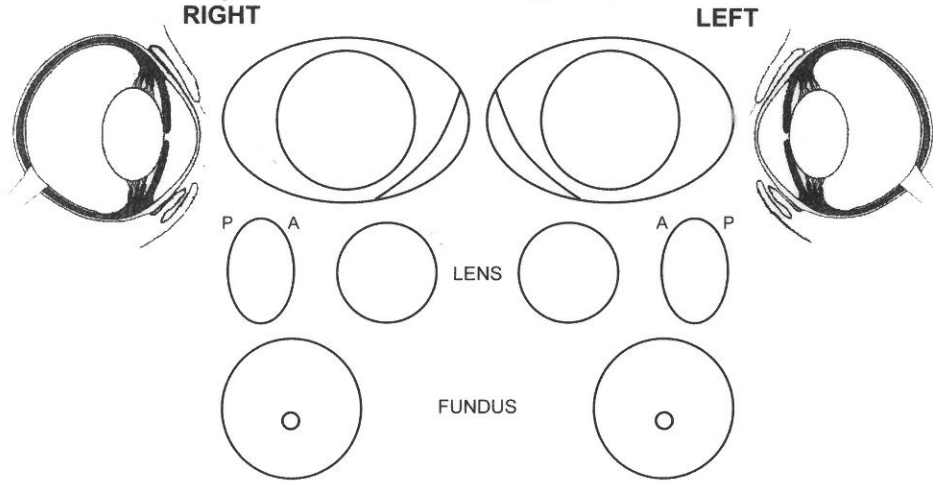

Comments: NO BREED RELATED ADNEXAL OR OCULAR CONDITIONS [checked]

DNA sample taken on this date: Yes [], No [], I confirm that the scanned microchip number matches the number on the certificate [checked], Information for owners/Appeals leaflet (EPWP1) issued [checked]

INHERITED EYE DISEASE STATUS

This section applies to the known inherited ocular conditions specified in the Procedure Notes. These results will be sent to the KC and/or ISDS as appropriate.

Table with columns for CONGENITAL/NEONATAL, CLINICALLY UNAFFECTED, CLINICALLY AFFECTED, NON-CONGENITAL, CLINICALLY UNAFFECTED, CLINICALLY AFFECTED. Includes conditions like Collie eye anomaly, Hereditary cataract, etc.

Gonioscopy Grading Result table with columns for Grade (0, 1, 2, 3) and Result for Right (R) and Left (L) eyes.

Gonioscopy Grading Result: 0 = normal, 1 = mildly affected, 2 = moderately affected, 3 = severely affected.

Clinically affected with ocular conditions not currently specified in the Procedure Notes.

Table listing various ocular conditions like Distichiasis, Persistent pupillary membrane, Posterior Cortical Cataract, etc., with checkboxes for affected status.

I have today examined the animal described above under the BVA/KC/ISDS Eye Scheme with the results as shown. Signature of Panellist: [Signature], Name: I.K. F... N, Date: 24/5/21

This certificate is valid for 12 months from date of signature with the exception of PLA Testing, which is valid for 3 years